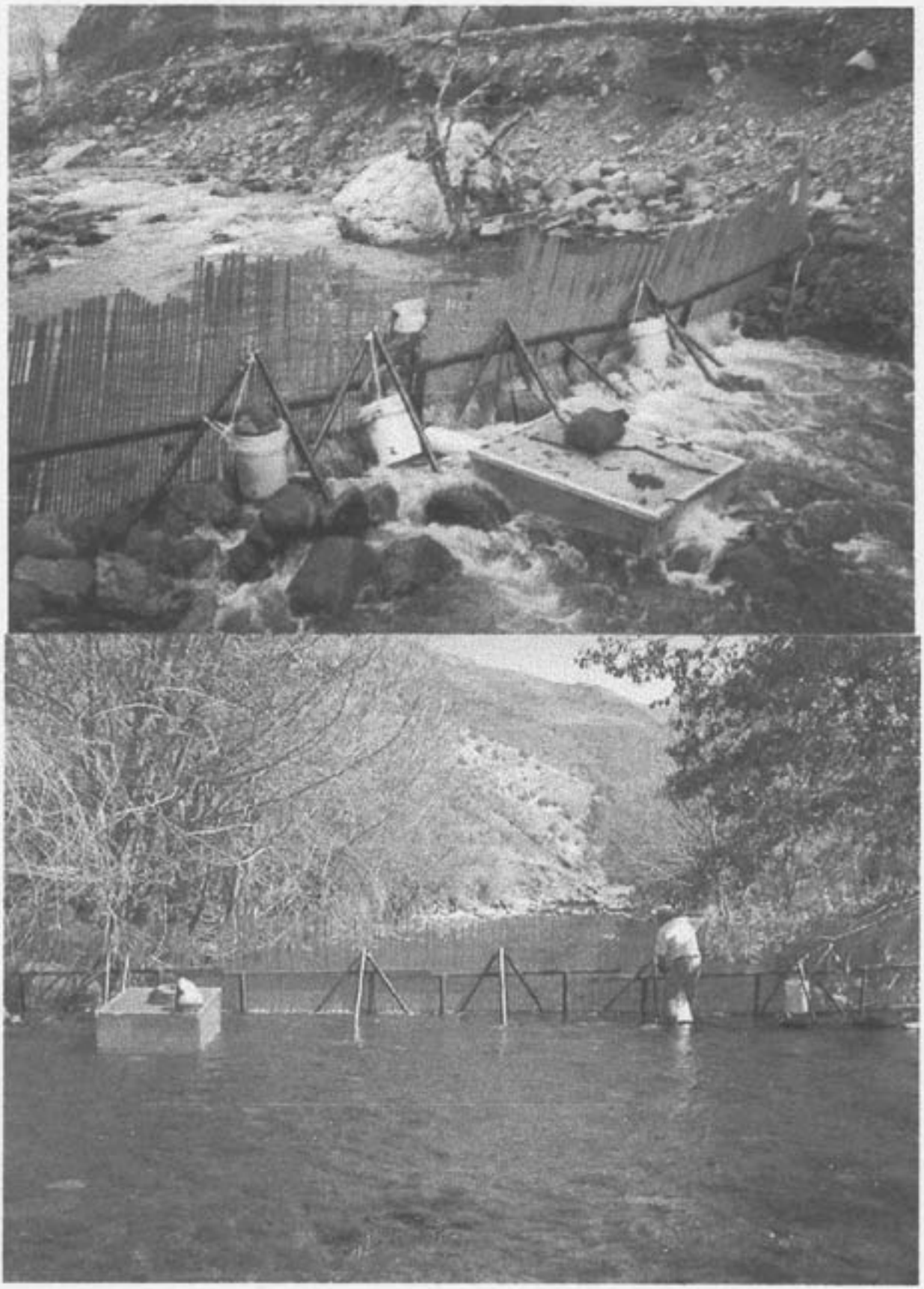

Figure 2. **Picket style weir used in Indian Creek (top) and Wildhorse River (bottom).**