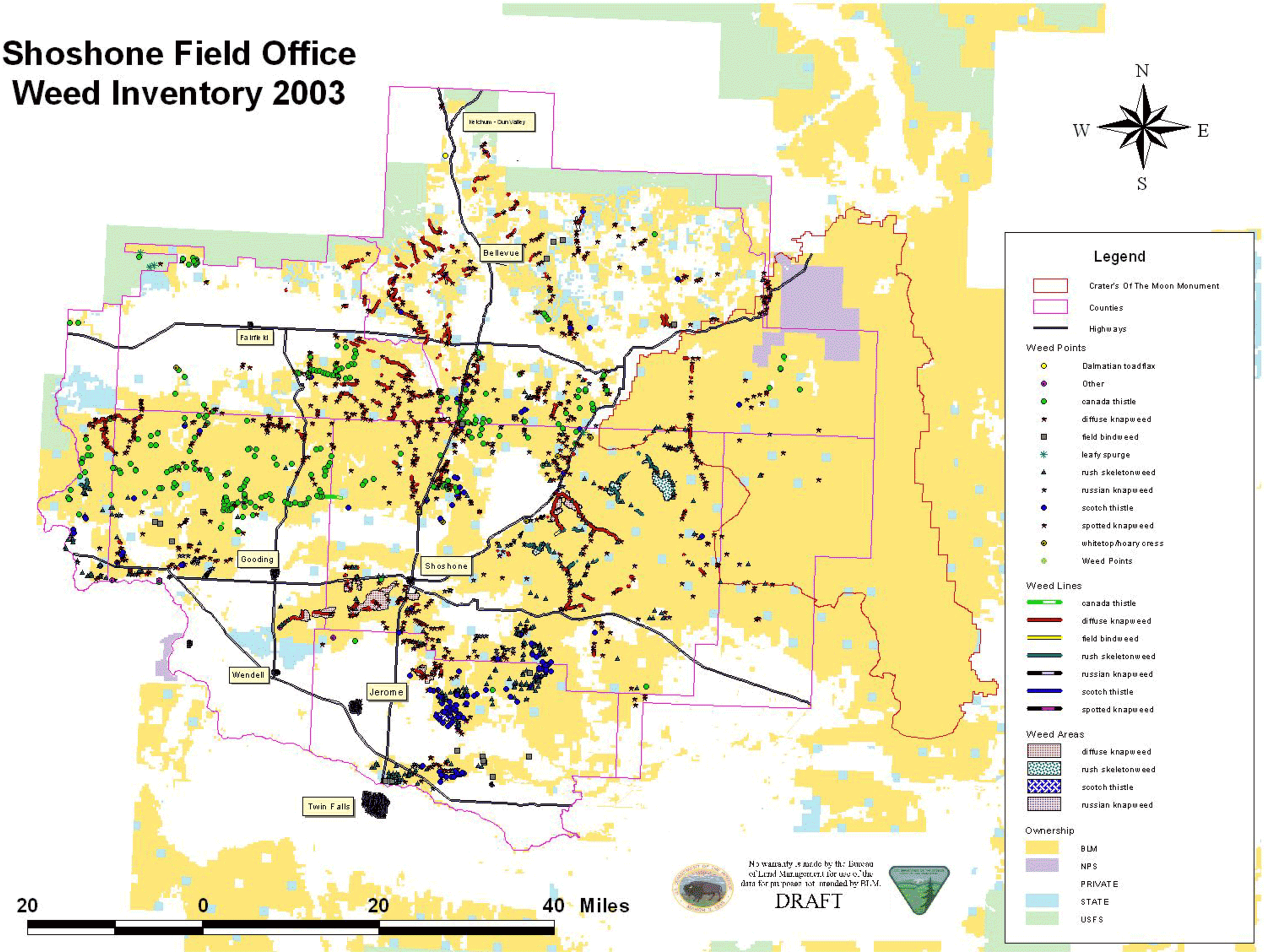Shoshone Field Office
Weed Inventory 2003