Shoshone Field Office Special Places

1. Black Butte
2. Black Magic Canyon
3. Craters of the Moon National Monument
4. Gooding City of Rocks
5. Little City of Rocks
6. Goodale's Cutoff

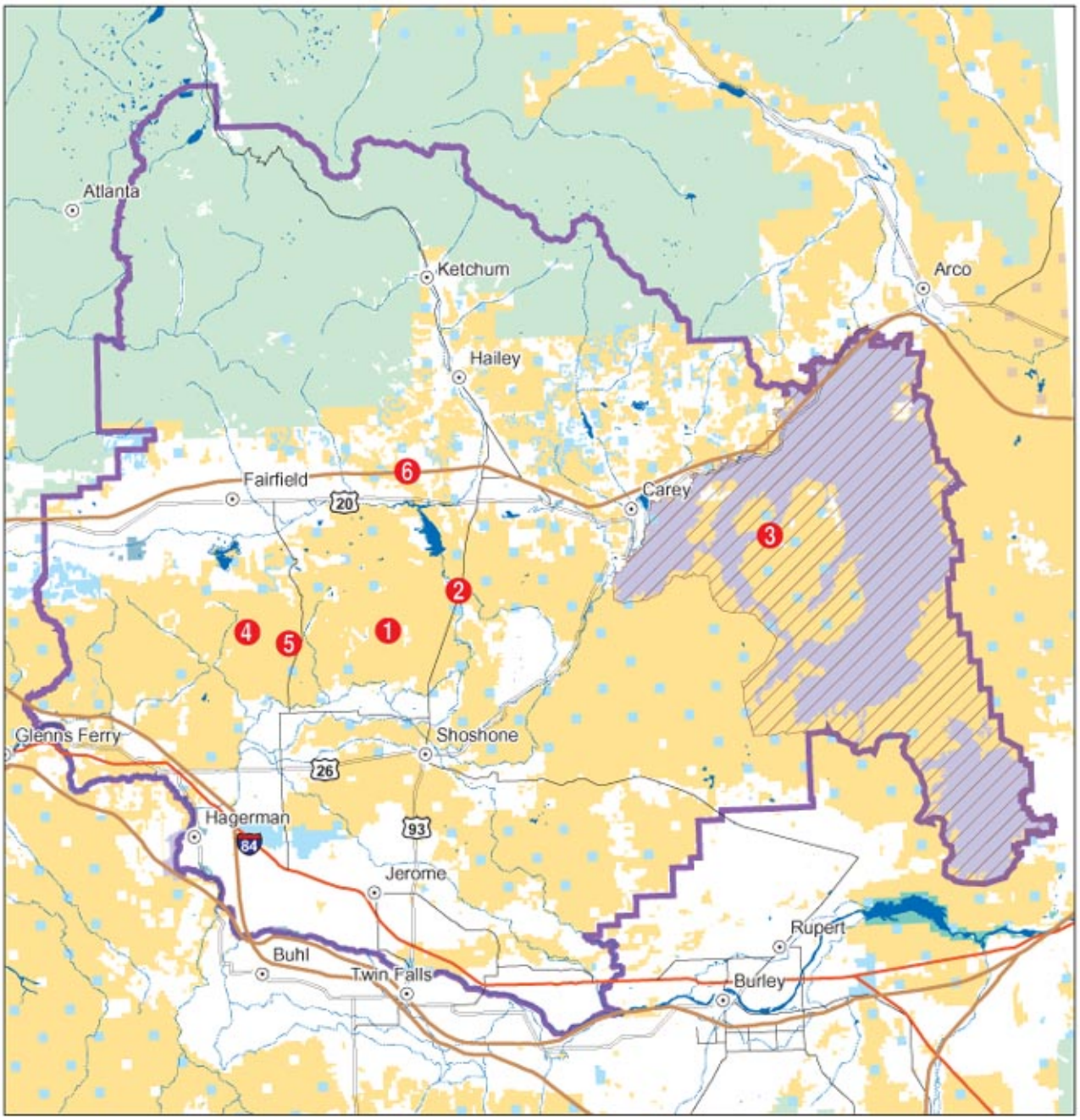

Source of Data Layers
Land Status: Idaho BLM GCDB-based data
Roads: Idaho Department of Water Resources 1:100,000 Dataset
Cities: Idaho BLM 1:500,000 Corporate Dataset
Historical Trails: Idaho BLM 1:2 million Corporate Dataset
Lakes: USGS 1:100,000 Dstaset
Streams: USGS National Atlas 1:2 million Dataset
Shoshone Field Office Boundary: Idaho BLM 1:24,000 Corporate Dataset

Created by the Idaho State Office
U.S. Department of the Interior
Bureau of Land Management
1387 S. Vinnell Way
Boise, Idaho 83709
July 2004

Datum: North American Datum 1983
Projection: UTM Zone 11
Units: Meters

Highways
- Interstate
- U.S.
- State
- Historical Trails

Land Status
- Bureau of Land Management
- Department of Energy
- National Park Service
- Military Reservation
- U.S. Forest Service
- State of Idaho
- Private

Craters of the Moon National Monument

Shoshone Field Office Boundary

Cities

No warranty is made by the Bureau of Land Management for use of the data for purposes not intended by BLM. No warranty is made by the Bureau of Land Management as to the accuracy, reliability, or completeness of these data for individual use or aggregate use with other data.