Map 2
Shoshone Field Office Land Status and Tracts Currently Identified for Potential Disposal

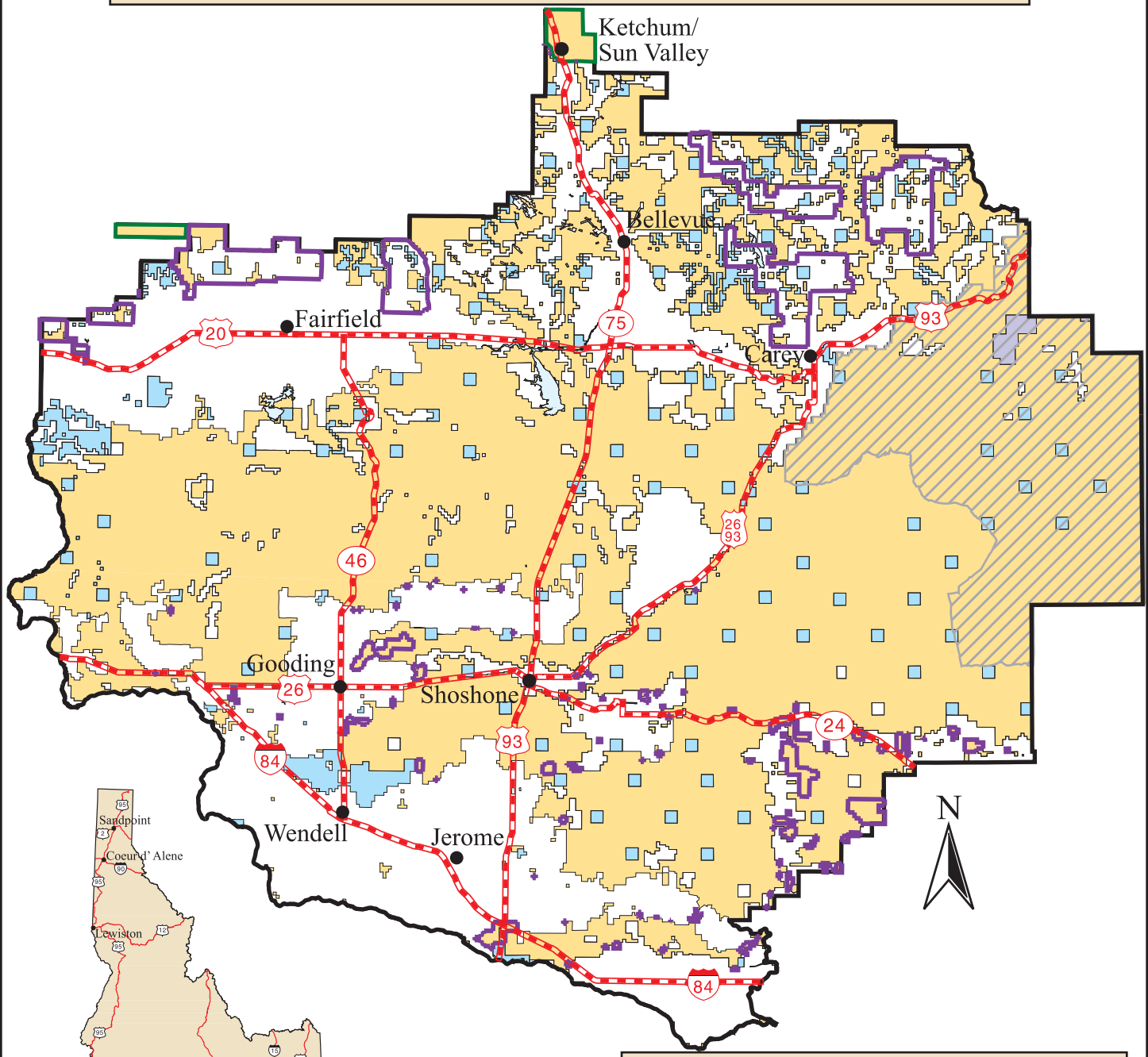

Area of Interest

20 0 20

Scale in Miles

Even though every effort is made to depict the road network and other features as accurately as possible, the Bureau of Land Management (BLM) cannot guarantee road classification and/or positional accuracy of roads and other features in all cases. No warranty is made by the BLM for use of these data for purposes not intended by the BLM.

Map Legend

- Shoshone Field Office Boundary
- Bureau of Land Management
- State
- Private
- National Park Service
- Craters of the Moon National Monument
- Public Lands currently identified for disposal (see Appendix 6, Alternative 1)
- Exchange to Forest Service only
- Highway: Interstate; U.S; State