Reynolds Creek Experimental Watershed: Fire Study Areas

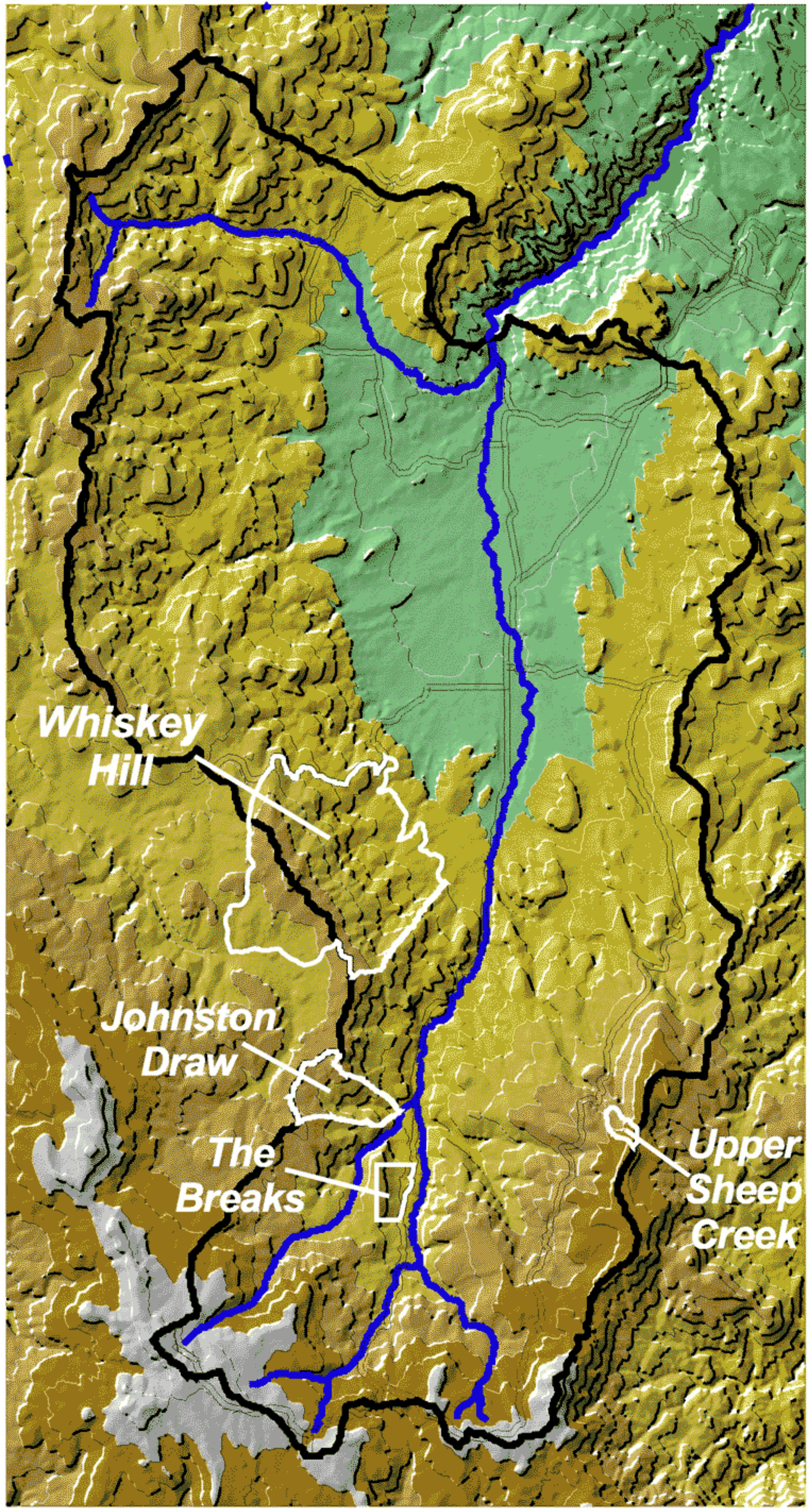

Elevation (m)

- 773 - 960
- 960 - 1120
- 1120 - 1280
- 1280 - 1440
- 1440 - 1600
- 1600 - 1760
- 1760 - 1920
- 1920 - 2080
- 2080 - 2259

2 0 2 4 6 Kilometers

N