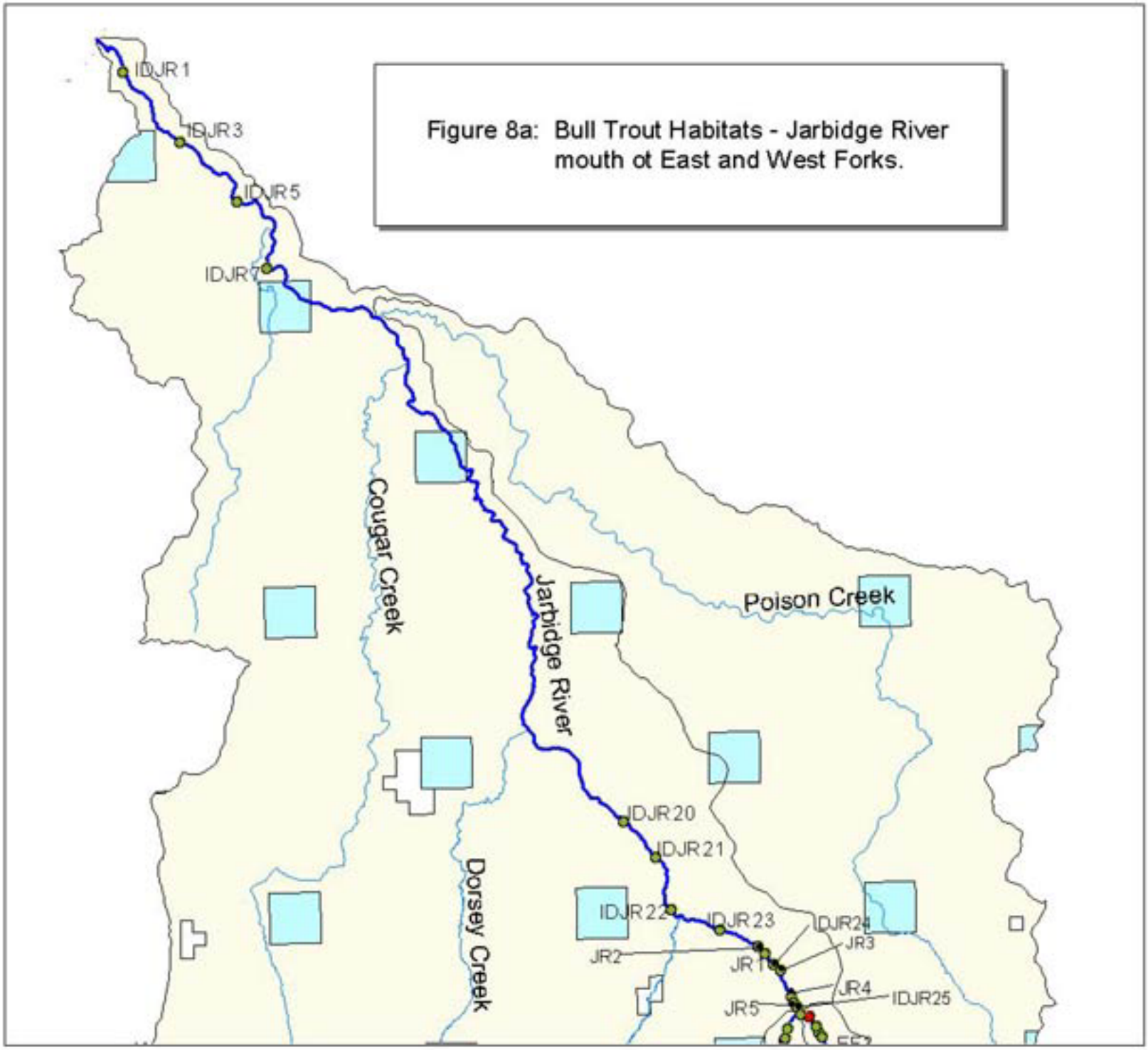
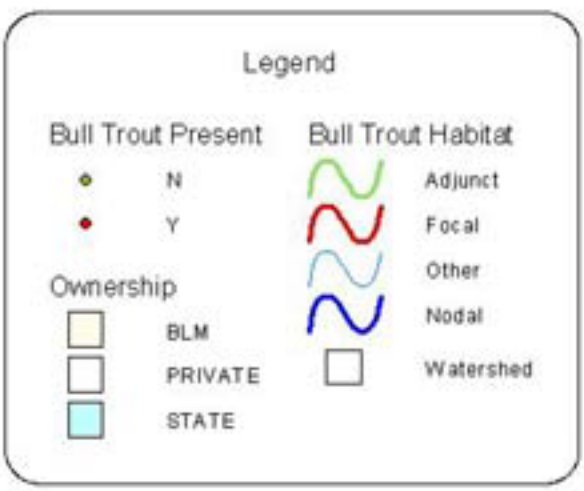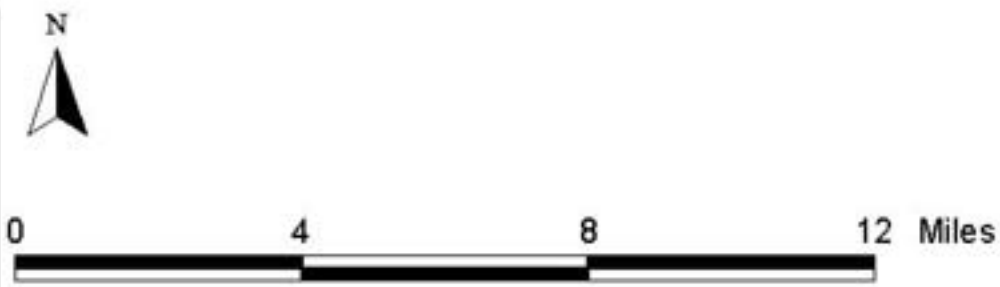
Figure 8a: Bull Trout Habitats - Jarbidge River mouth ot East and West Forks.