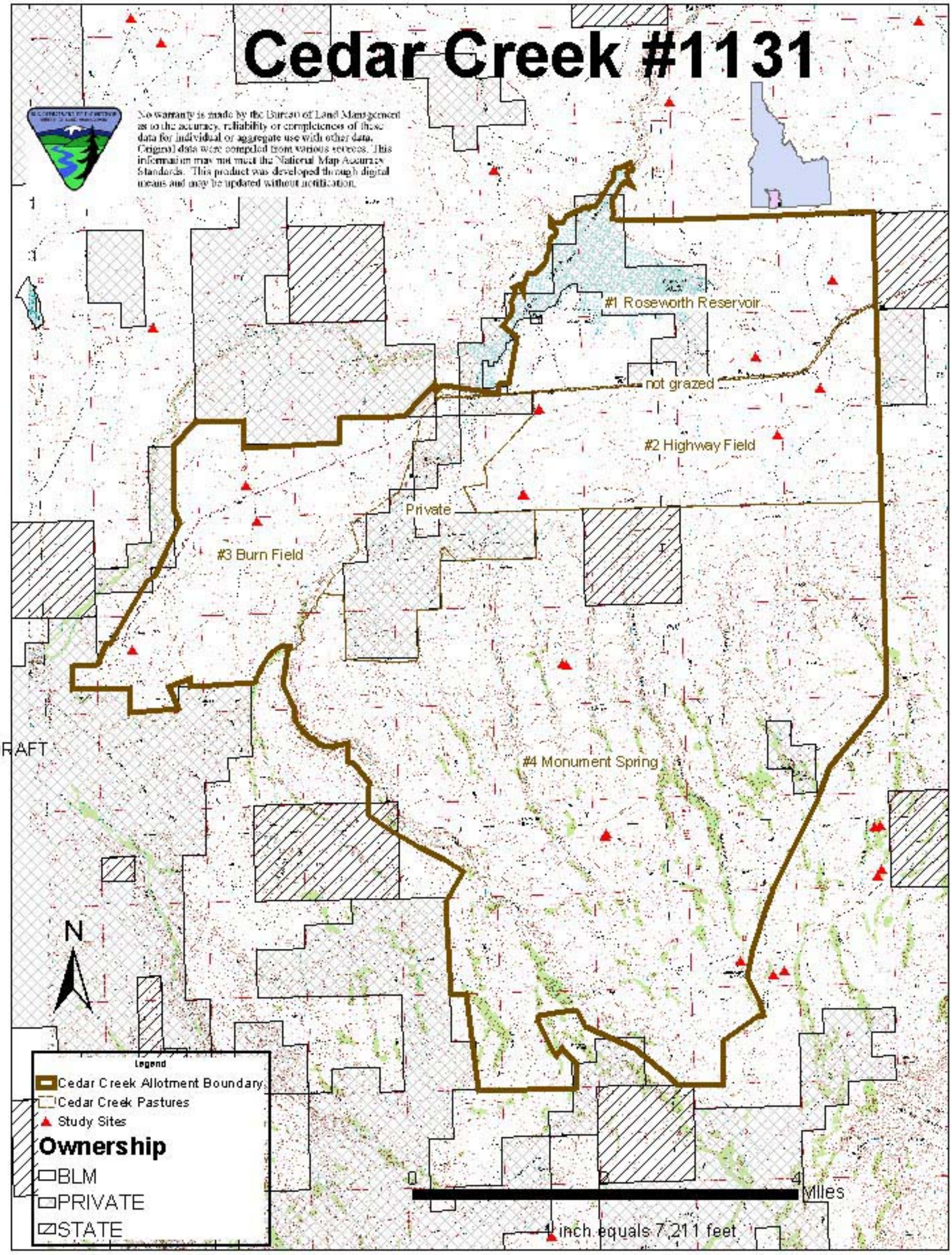Cedar Creek #1131