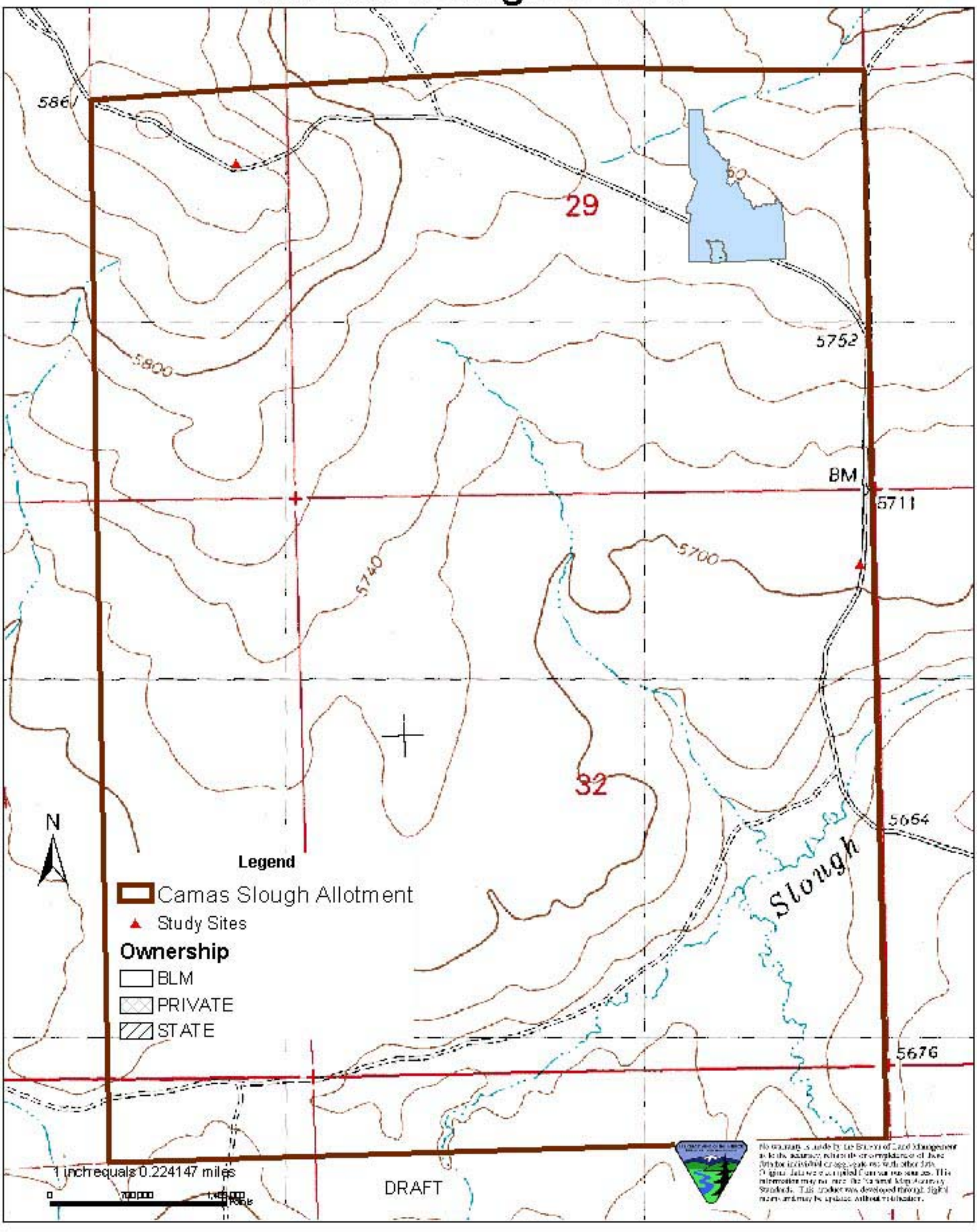Camas Slough #1095